

# Q1 Pick your Church

4 responses: 100% Selected: 3

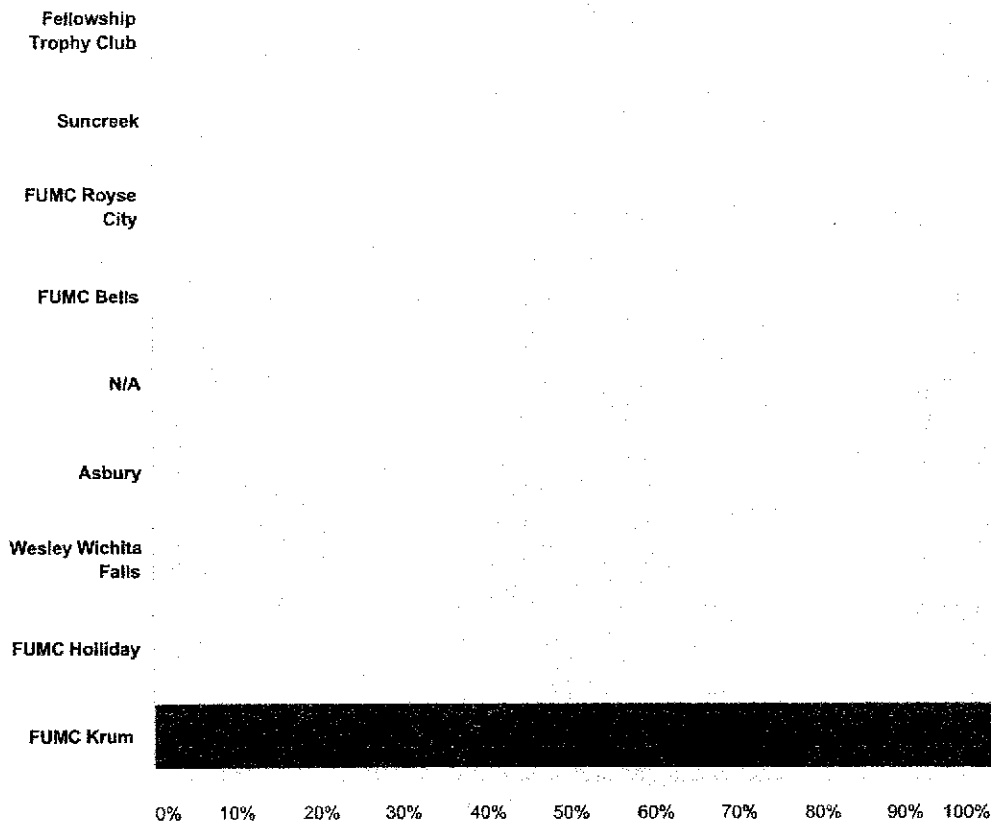

Answer Choices	Responses	Count
Fellowship Trophy Club	0.00%	0
Suncreek	0.00%	0
FUMC Royse City	0.00%	0
FUMC Bells	0.00%	0
N/A	0.00%	0
Asbury	0.00%	0
Wesley Wichita Falls	0.00%	0
FUMC Holliday	0.00%	0
FUMC Krum	100.00%	32
<b>Total</b>		<b>32</b>

**Q1 Please identify which age group you currently belong to:**

Answers: 12 / Skipped: 0

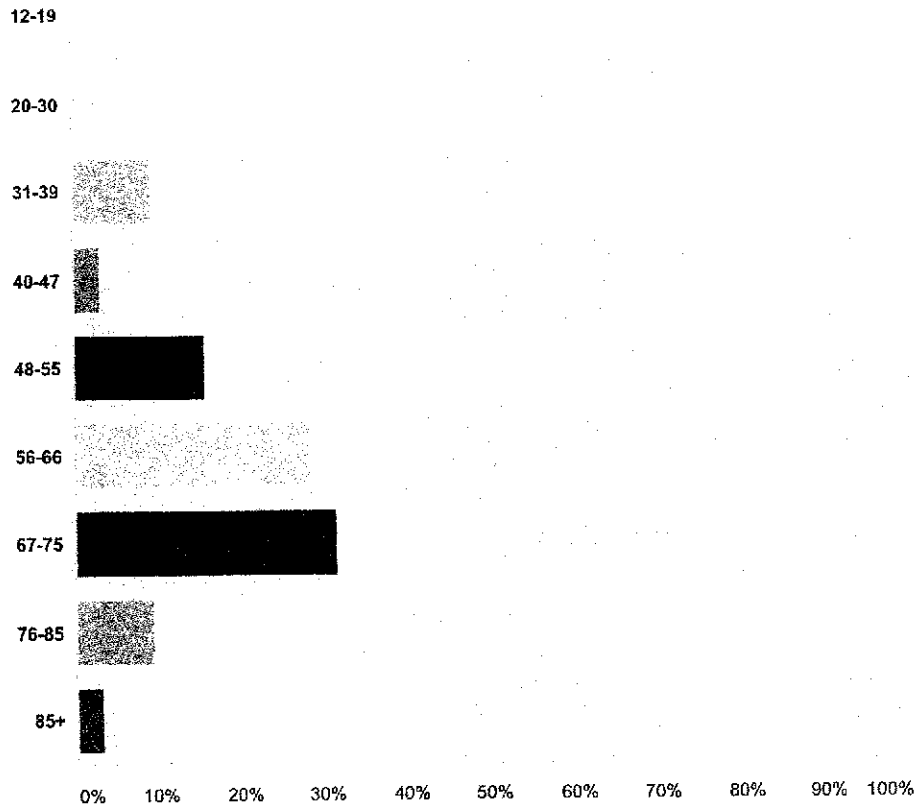

Answer Choices	Responses	Count
12-19	0.00%	0
20-30	0.00%	0
31-39	9.38%	3
40-47	3.13%	1
48-55	15.63%	5
56-66	28.13%	9
67-75	31.25%	10
76-85	9.38%	3
85+	3.13%	1
<b>Total</b>		<b>32</b>

### Q3 Please identify your gender:

Answers: 03 | 15/04/16

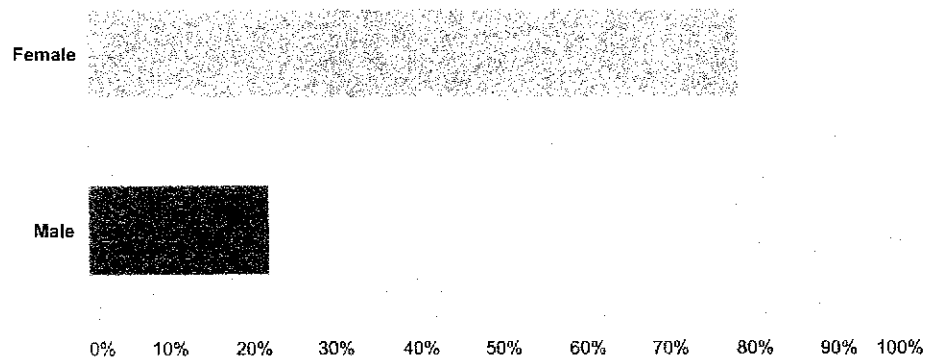

**Answer Choices**

Female

Male

**Total**

**Responses**

**78.13%**

**21.88%**

25

7

**32**

**Q4 Please identify which decade you joined the congregation:**

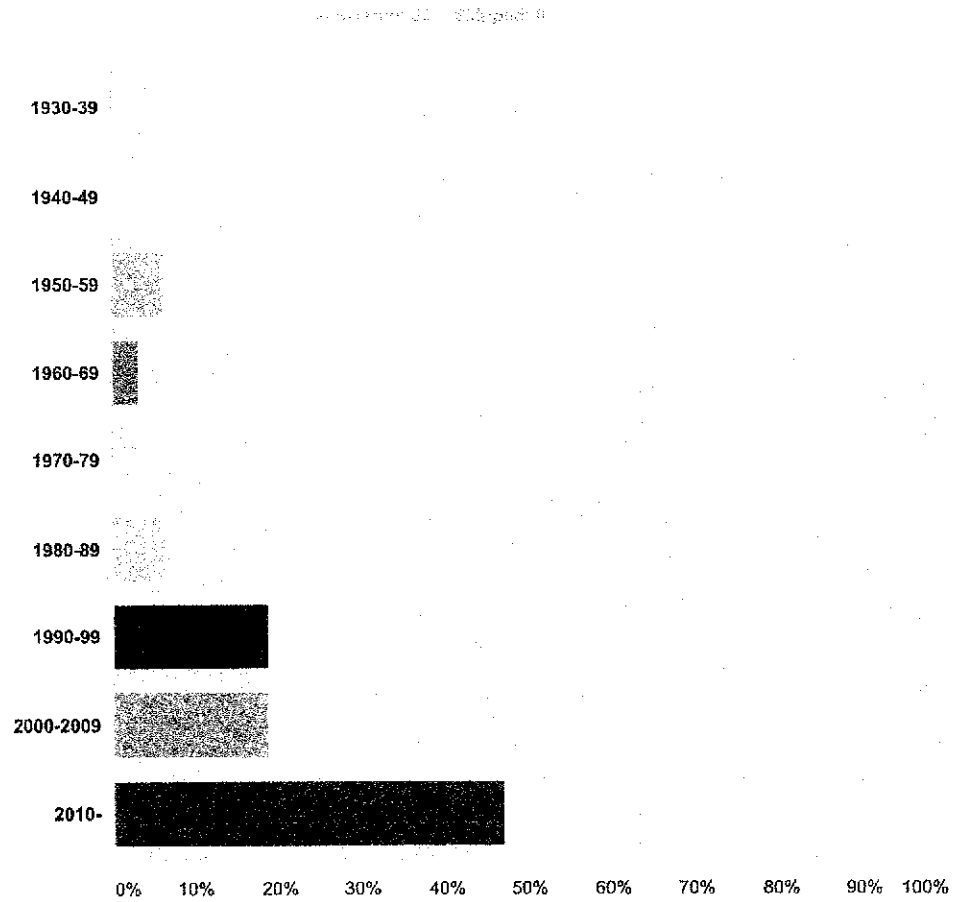

Answer Choices	Responses	Count
1930-39	0.00%	0
1940-49	0.00%	0
1950-59	6.25%	2
1960-69	3.13%	1
1970-79	0.00%	0
1980-89	6.25%	2
1990-99	18.75%	6
2000-2009	18.75%	6
2010-	46.88%	15
<b>Total</b>		<b>32</b>

**Q5 Please select FIVE items from the following list that you feel are strengths of your congregation:**

Answered: 32 Skipped: 0

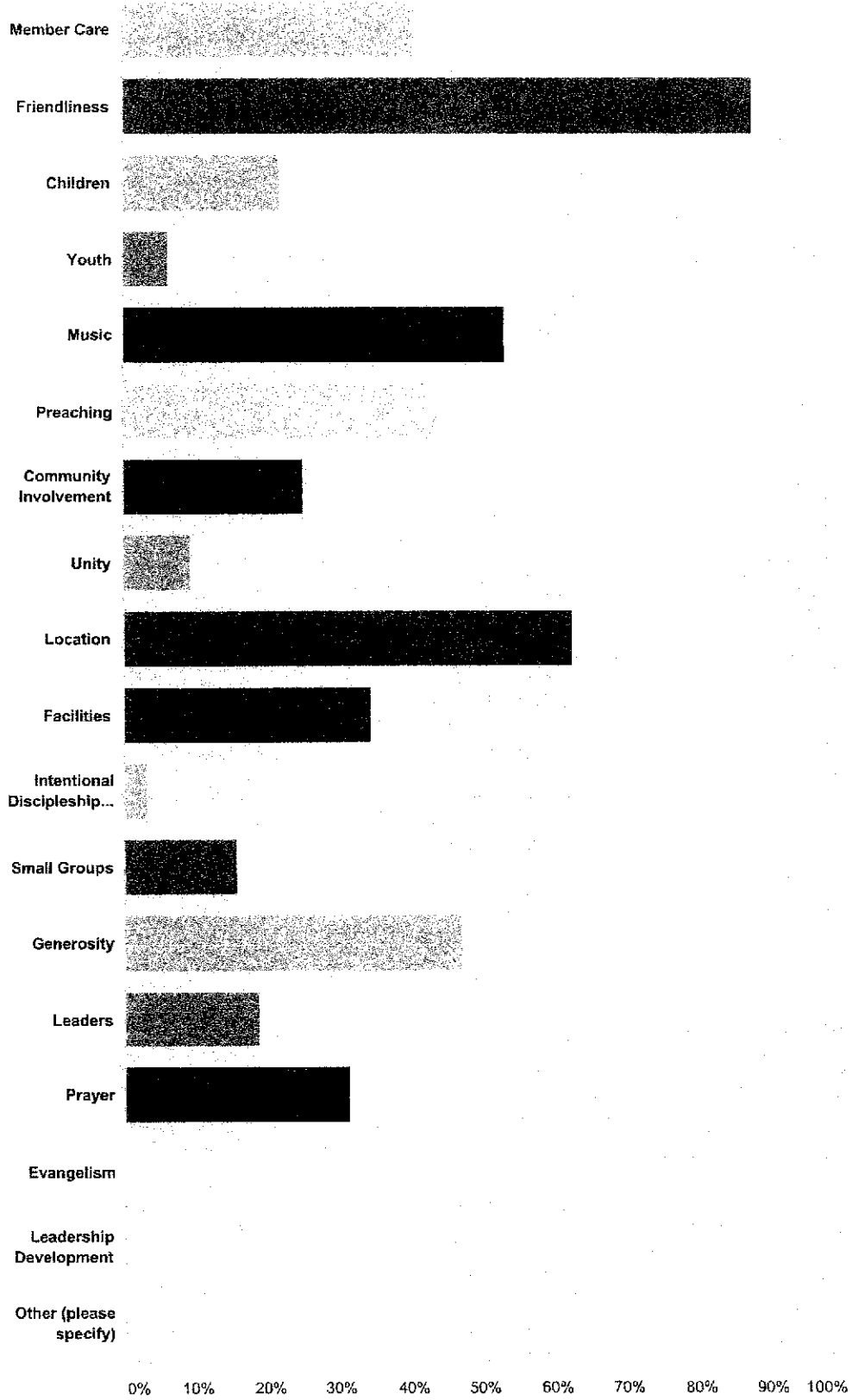

Answer Choices

Member Care

Responses

40.63%

13

HCI/SCI Congregational Survey 2016

SurveyMonkey

Friendliness	87.50%	28
Children	21.88%	7
Youth	6.25%	2
Music	53.13%	17
Preaching	43.75%	14
Community Involvement	25.00%	8
Unity	9.38%	3
Location	62.50%	20
Facilities	34.38%	11
Intentional Discipleship Process that moves people toward greater spiritual growth.	3.13%	1
Small Groups	15.63%	5
Generosity	46.88%	15
Leaders	18.75%	6
Prayer	31.25%	10
Evangelism	0.00%	0
Leadership Development	0.00%	0
Other (please specify)	0.00%	0
<b>Total Respondents: 32</b>		

#	Other (please specify)	Date
	There are no responses.	

**Q5 Please select FIVE items from the following list that you feel represent areas of concern for your congregation:**

Autosaved 10:57:45 AM

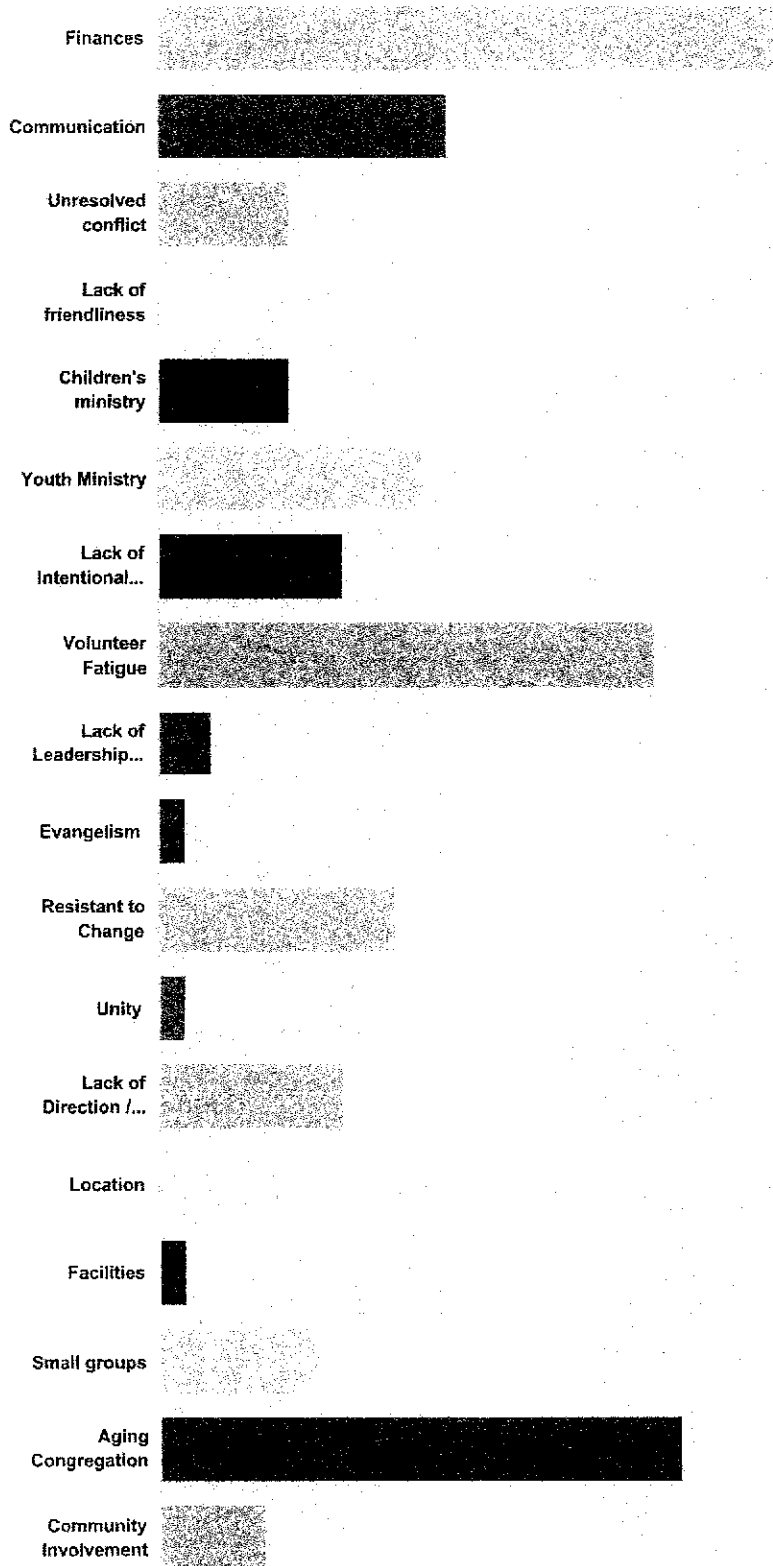



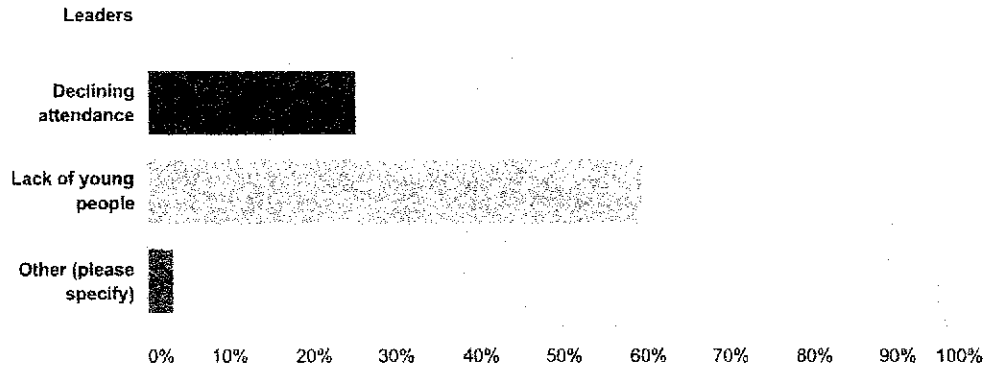

**Answer Choices**

**Responses**

Answer Choices	Percentage	Count
Finances	75.00%	24
Communication	34.38%	11
Unresolved conflict	15.63%	5
Lack of friendliness	0.00%	0
Children's ministry	15.63%	5
Youth Ministry	31.25%	10
Lack of Intentional Discipleship Process	21.88%	7
Volunteer Fatigue	59.38%	19
Lack of Leadership Development	6.25%	2
Evangelism	3.13%	1
Resistant to Change	28.13%	9
Unity	3.13%	1
Lack of Direction / Vision	21.88%	7
Location	0.00%	0
Facilities	3.13%	1
Small groups	18.75%	6
Aging Congregation	62.50%	20
Community Involvement	12.50%	4
Leaders	0.00%	0
Declining attendance	25.00%	8
Lack of young people	59.38%	19
Other (please specify)	3.13%	1

Total Respondents: 32

# Other (please specify)

Date

---

1 No article in the Krum newsletter, we need a sign or frequent banners on 1173 2/14/2017 1:48 PM

---

**Q7 Briefly describe how decisions get made at your church. [If question does not apply please write N/A to move forward.]**

Responses: 32, Answers: 32

#	Responses	Date
1	N/A	2/15/2017 9:50 AM
2	board decisions	2/14/2017 7:55 PM
3	N/A	2/14/2017 6:56 PM
4	Committees seem to be strong and have strong lay leadership	2/14/2017 2:36 PM
5	n/a	2/14/2017 1:48 PM
6	Typically, issues are worked out in committees then presented to congregation for approval	2/14/2017 6:29 AM
7	N/A	2/13/2017 10:30 PM
8	Meetings of trustees, all church meetings with discussions and votes.	2/13/2017 10:14 PM
9	Through pastor and committees.	2/13/2017 9:32 PM
10	N/A	2/13/2017 7:24 PM
11	Committee under which issue applies constructs recommendations and bring to church council for decision	2/13/2017 7:18 PM
12	Boards and Committees address and resolve issue under each's umbrella	2/13/2017 7:11 PM
13	Committee and church council	2/13/2017 7:00 PM
14	Leaders follow blindly	2/13/2017 5:30 PM
15	Administrative board and trustees.	2/13/2017 4:31 PM
16	Not sure	2/13/2017 3:57 PM
17	N/A	2/13/2017 2:45 PM
18	administrative councils, appropriate leadership boards	2/13/2017 2:31 PM
19	Pastor, board/committee, staff coordinate to make decisions - as it should be.	2/13/2017 2:29 PM
20	By committees and by church meetings.	2/13/2017 2:28 PM
21	Meetings with Council, Trustees and Finance	11/17/2016 1:41 PM
22	Through committee	11/17/2016 1:26 PM
23	Small group of insiders	11/14/2016 9:31 PM
24	Committees	11/13/2016 11:16 AM
25	na	11/3/2016 10:35 AM
26	Church Council, Trustees, individuals in committee working with the whole and the pastor	11/3/2016 9:52 AM
27	Church council	10/27/2016 9:29 AM
28	N/A	10/22/2016 8:15 PM
29	Most decisions get made through the committee process from the various committees of the church.	10/22/2016 10:06 AM
30	Most decisions are made by the church council or the Staff Parish relations committee	10/22/2016 9:32 AM
31	By a few of the more assertive members, the rest of the members seem to just go along.	10/19/2016 2:22 PM
32	by different committees and council	10/16/2016 2:47 PM

**Q8 Based on your observations, what is your churches average worship attendance? (Please specify which service you attend if applicable) [If question does not apply please write N/A to move forward.]**

Answers: 31 Skipped: 0

#	Responses	Date
1	100 OR MORE	2/15/2017 9:50 AM
2	50	2/14/2017 7:55 PM
3	a.m 50 to 70	2/14/2017 6:56 PM
4	70s	2/14/2017 2:36 PM
5	50-60	2/14/2017 1:48 PM
6	Approximately 60	2/14/2017 6:29 AM
7	75	2/13/2017 10:30 PM
8	70 to 85	2/13/2017 10:14 PM
9	100	2/13/2017 9:32 PM
10	N/A	2/13/2017 7:24 PM
11	85	2/13/2017 7:18 PM
12	40-60	2/13/2017 7:11 PM
13	80	2/13/2017 7:00 PM
14	80-190	2/13/2017 5:30 PM
15	Medium capacity	2/13/2017 4:31 PM
16	50	2/13/2017 3:57 PM
17	40	2/13/2017 2:45 PM
18	100	2/13/2017 2:31 PM
19	30 to 40 people, mostly age 50 and older	2/13/2017 2:29 PM
20	60	2/13/2017 2:28 PM
21	70-75	11/17/2016 1:41 PM
22	75	11/17/2016 1:26 PM
23	75 people 11:00	11/14/2016 9:31 PM
24	60-70	11/13/2016 11:16 AM
25	na	11/3/2016 10:35 AM
26	70	11/3/2016 9:52 AM
27	70-75	10/27/2016 9:29 AM
28	80 to 100; 11:00 service	10/22/2016 8:15 PM
29	60 - 80 per week	10/22/2016 10:06 AM
30	65 - 75 worshippers a week	10/22/2016 9:32 AM
31	60, Sunday morning service.	10/19/2016 2:22 PM



**99 Based on your observations, what is the number of children that are part of the life of the church. [if question does not apply please write N/A to move forward.]**

Answers: 32. Skip to 9

#	Responses	Date
1	N/A	2/15/2017 9:50 AM
2	10	2/14/2017 7:55 PM
3	8	2/14/2017 6:56 PM
4	10	2/14/2017 2:36 PM
5	15-20	2/14/2017 1:48 PM
6	8	2/14/2017 6:29 AM
7	10	2/13/2017 10:30 PM
8	About 8 to 10. Numbers are growing recently with children's church.	2/13/2017 10:14 PM
9	16	2/13/2017 9:32 PM
10	N/A	2/13/2017 7:24 PM
11	13	2/13/2017 7:18 PM
12	6-10	2/13/2017 7:11 PM
13	10	2/13/2017 7:00 PM
14	5-15	2/13/2017 5:30 PM
15	Few	2/13/2017 4:31 PM
16	5	2/13/2017 3:57 PM
17	5	2/13/2017 2:45 PM
18	4	2/13/2017 2:31 PM
19	about a dozen - down from the ministry of Rev. Christy Thomas	2/13/2017 2:29 PM
20	15	2/13/2017 2:28 PM
21	10-12	11/17/2016 1:41 PM
22	15	11/17/2016 1:26 PM
23	N/A	11/14/2016 9:31 PM
24	10	11/13/2016 11:16 AM
25	na	11/3/2016 10:35 AM
26	We are actually building this. We now have about 20	11/3/2016 9:52 AM
27	10	10/27/2016 9:29 AM
28	20	10/22/2016 8:15 PM
29	3 - 7 per week	10/22/2016 10:06 AM
30	around 10	10/22/2016 9:32 AM
31	10 or less	10/19/2016 2:22 PM
32	10	10/16/2016 2:47 PM

### Q10 How would you describe your children's ministry area in the last 3 years.

Answers: 32 Skipped: 0

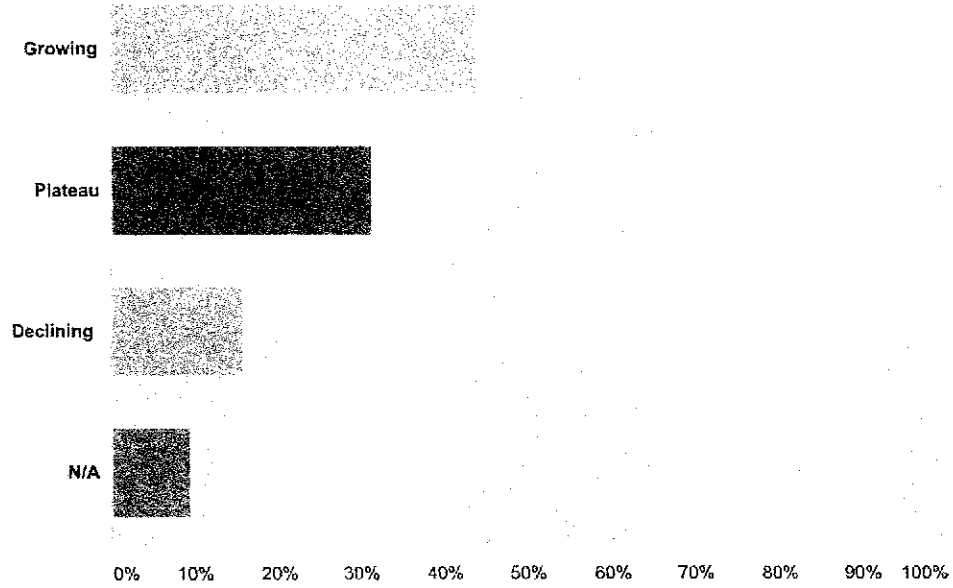

Answer Choices	Responses	Count
Growing	43.75%	14
Plateau	31.25%	10
Declining	15.63%	5
N/A	9.38%	3
<b>Total</b>		<b>32</b>

**Q11 Do you have any suggestion on how to improve the Children's Ministry area in your church?(if you feel your children's ministry area needs improving) [If question does not apply please write N/A to move forward.]**

Answers: 30 Responses: 3

#	Responses	Date
1	N/A	2/15/2017 9:50 AM
2	na	2/14/2017 7:55 PM
3	N/A	2/14/2017 6:56 PM
4	a designated leader, even if volunteer	2/14/2017 2:36 PM
5	Restart LOGOS	2/14/2017 1:48 PM
6	I don't have a specific suggestion	2/14/2017 6:29 AM
7	There are few opportunities other than Sunday morning. I know we previously had Wednesday evening, but that began too early for working parents to bring children.	2/13/2017 10:30 PM
8	Try to get young families to attend and participate. Have fun activities for them to do.	2/13/2017 10:14 PM
9	avoid volunteer fatigue by growing the training and volunteership of members to assist with children's church.	2/13/2017 9:32 PM
10	N/A	2/13/2017 7:24 PM
11	Na	2/13/2017 7:18 PM
12	n/a	2/13/2017 7:11 PM
13	Stay the course	2/13/2017 7:00 PM
14	honestly don't know	2/13/2017 5:30 PM
15	N/A	2/13/2017 4:31 PM
16	Involve children in the service more	2/13/2017 3:57 PM
17	N/A	2/13/2017 2:45 PM
18	reach out to children and families at other time then just sunday morning. provide different activities throughout the week for families	2/13/2017 2:31 PM
19	n/a	2/13/2017 2:29 PM
20	We need more volunteers and staff for those <5	2/13/2017 2:28 PM
21	Good Ministry, just need children	11/17/2016 1:41 PM
22	n/a	11/17/2016 1:26 PM
23	N/A	11/14/2016 9:31 PM
24	It's improving	11/13/2016 11:16 AM
25	na	11/3/2016 10:35 AM
26	Excellent leadership and emphasis currently	11/3/2016 9:52 AM
27	Increased numbers of young families regularly attending.	10/27/2016 9:29 AM
28	NA	10/22/2016 8:15 PM
29	We have to provide a reason for the parents to attend and bring their children to church first. Then, provide an interesting and positive experience for the children, so they tell their parents they want to return.	10/22/2016 10:06 AM
30	N/A	10/22/2016 9:32 AM



31	more volunteers	10/19/2016 2:22 PM
32	needs improving but don't know how	10/16/2016 2:47 PM

**Q12 Based on your observations, what is the number of youth that are part of the life of the church.[If question does not apply please write N/A to move forward.]**

Answers: 32 (Approved)

#	Responses	Date
1	N/A	2/15/2017 9:50 AM
2	5	2/14/2017 7:55 PM
3	5	2/14/2017 6:56 PM
4	less than 10	2/14/2017 2:36 PM
5	10-15	2/14/2017 1:48 PM
6	4	2/14/2017 6:29 AM
7	5	2/13/2017 10:30 PM
8	Very few. Should be able to growth in this area. Perhaps new leadership is needed in this group.	2/13/2017 10:14 PM
9	10	2/13/2017 9:32 PM
10	N/A	2/13/2017 7:24 PM
11	3	2/13/2017 7:18 PM
12	8-12	2/13/2017 7:11 PM
13	3-4	2/13/2017 7:00 PM
14	3	2/13/2017 5:30 PM
15	Very few.	2/13/2017 4:31 PM
16	5	2/13/2017 3:57 PM
17	5	2/13/2017 2:45 PM
18	7	2/13/2017 2:31 PM
19	Half a dozen or so	2/13/2017 2:29 PM
20	less than 10	2/13/2017 2:28 PM
21	5 or less	11/17/2016 1:41 PM
22	12	11/17/2016 1:26 PM
23	12	11/14/2016 9:31 PM
24	4	11/13/2016 11:16 AM
25	na	11/3/2016 10:35 AM
26	6-15	11/3/2016 9:52 AM
27	10	10/27/2016 9:29 AM
28	NA	10/22/2016 8:15 PM
29	I really don't know.	10/22/2016 10:06 AM
30	2	10/22/2016 9:32 AM
31	2	10/19/2016 2:22 PM
32	5	10/16/2016 2:47 PM

### Q13 How would you describe your Youth ministry area in the last 3 years.

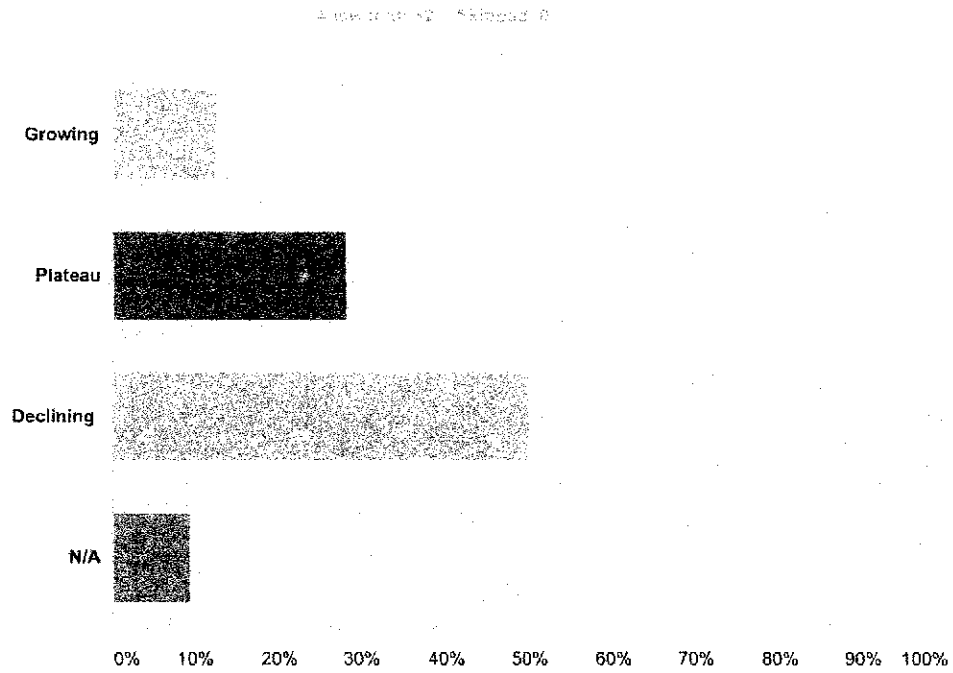

Answer Choices	Responses	
Growing	12.50%	4
Plateau	28.13%	9
Declining	50.00%	16
N/A	9.38%	3
<b>Total</b>		<b>32</b>

**Q14 Do you have any suggestion on how to improve the Youth Ministry area in your church?(if you feel your youth ministry area needs improving) [If question does not apply please write N/A to move forward.]**

answered: 30 Skipped: 0

#	Responses	Date
1	N/A	2/15/2017 9:50 AM
2	na	2/14/2017 7:55 PM
3	N/A	2/14/2017 6:56 PM
4	we have a part time youth minister, but full time would be better.	2/14/2017 2:36 PM
5	Publish articles of activities in the Krum newspaper	2/14/2017 1:48 PM
6	I don't have a specific suggestion	2/14/2017 6:29 AM
7	N/A	2/13/2017 10:30 PM
8	Need new leadership and more special activities to encourage attendance.	2/13/2017 10:14 PM
9	avoid volunteer fatigue by growing the training and volunteership of members to assist with youth ministry.	2/13/2017 9:32 PM
10	N/A	2/13/2017 7:24 PM
11	Have them do some worship music...praise band that they manage and make worshipful	2/13/2017 7:18 PM
12	n/a	2/13/2017 7:11 PM
13	Changes	2/13/2017 7:00 PM
14	have been told my input is not wanted	2/13/2017 5:30 PM
15	No	2/13/2017 4:31 PM
16	We have a great leader, just need more youth involved	2/13/2017 3:57 PM
17	N/A	2/13/2017 2:45 PM
18	designated space for youth, make them feel part of the congregation, more adult interaction, funds for participation in programs and trips	2/13/2017 2:31 PM
19	n/a	2/13/2017 2:29 PM
20	I don't have any ideas	2/13/2017 2:28 PM
21	Parents need to encourage youth to attend	11/17/2016 1:41 PM
22	n/a	11/17/2016 1:26 PM
23	N/A	11/14/2016 9:31 PM
24	Having more activities	11/13/2016 11:16 AM
25	na	11/3/2016 10:35 AM
26	We are beginning to budget for it again.	11/3/2016 9:52 AM
27	Increased numbers of families with youth regularly attending.	10/27/2016 9:29 AM
28	NA	10/22/2016 8:15 PM
29	Again, the Church has to first provide a compelling reason for the youth to attend. Currently I see nothing that could be seen as an initial "draw" for the youth of the community to want to come here.	10/22/2016 10:06 AM
30	n/a	10/22/2016 9:32 AM

31	Having a better leader.	10/19/2016 2:22 PM
32	needs improving but don't know how	10/16/2016 2:47 PM

**Q15 Our church deals with conflict well...**

answered: 32 Skipped: 0

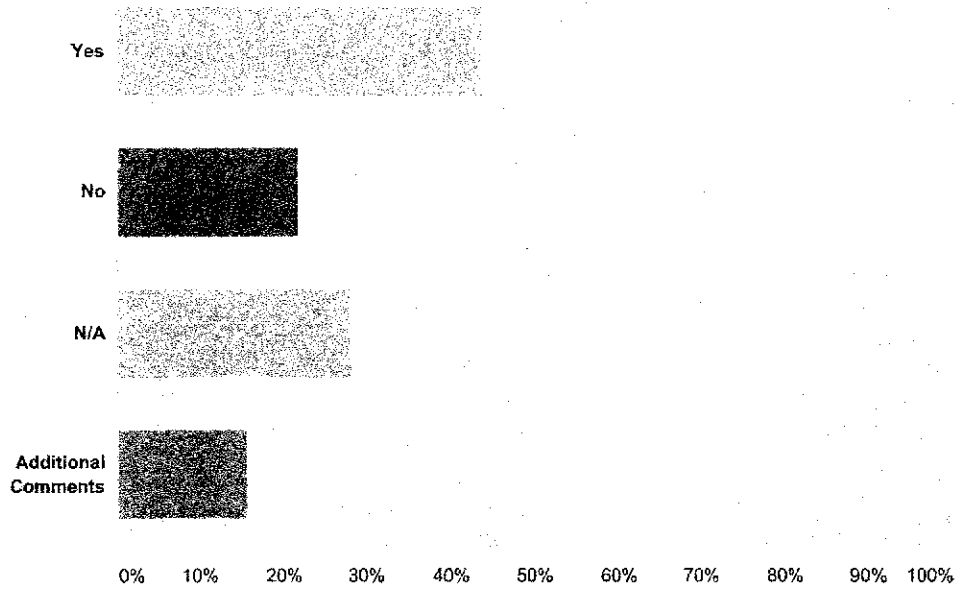

Answer Choices	Responses	
Yes	43.75%	14
No	21.88%	7
N/A	28.13%	9
Additional Comments	15.63%	5

**Total Respondents: 32**

#	Additional Comments	Date
1	No one talks publicly about some of the conflicts.	2/14/2017 6:58 PM
2	I think it creates conflict by not consulting people in areas to be changed.	2/13/2017 4:36 PM
3	I will say that the members don't seem to enact whisper campaigns, as I rarely hear people complaining about staff, pastors or lay leaders.	2/13/2017 2:33 PM
4	Three years ago or more, some dissension arose and was addressed in conversations. Factions were not a factor. We are harmonious.	11/3/2016 9:57 AM
5	We have done the best we can with a different minister every year for the last 4 years	10/22/2016 9:36 AM

**Q15 Our church has an intentional Discipleship Process that moves people to be more like Jesus.**

Responses: 32 (94.1%)

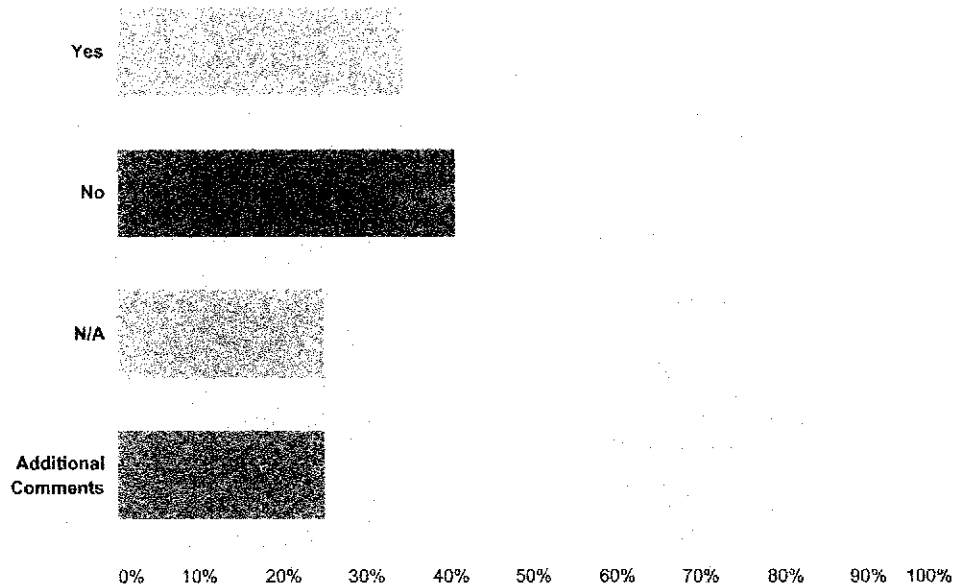

Answer Choices	Responses	
Yes	34.38%	11
No	40.63%	13
N/A	25.00%	8
Additional Comments	25.00%	8

Total Respondents: 32

#	Additional Comments	Date
1	NNED TO WORK ON THAT	2/15/2017 9:52 AM
2	Our adult SS class has been inspiring, and has been helpful.	2/14/2017 6:58 PM
3	Both through small groups and preaching	2/13/2017 7:22 PM
4	I've been interested in a serious weekly Bible study that really improves my biblical literacy and my recall of scripture. But I'd also like a better understanding of how the OT and NT operate as a whole.	2/13/2017 2:33 PM
5	we used to	2/13/2017 2:32 PM
6	Not sure	11/13/2016 11:17 AM
7	We have two adult Sunday school classes and a women's group that focus on growth and spirituality.	11/3/2016 9:57 AM
8	since we have had 4 different ministers in the last 4 years this has been hard to develop	10/22/2016 9:36 AM

### Q17 Our church has an intentional Leadership Development process.

Answers: 32 | Budget: 0

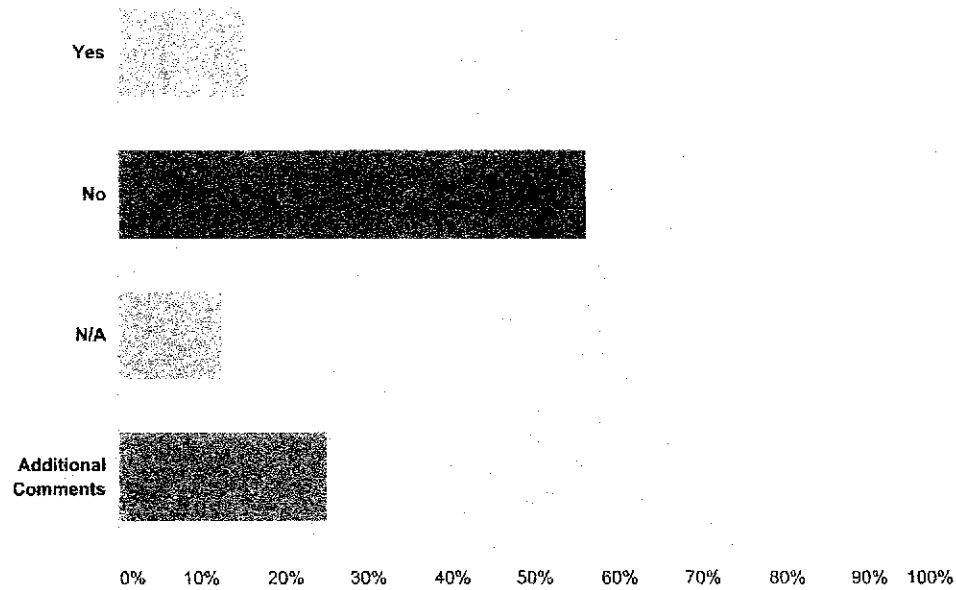

Answer Choices	Responses	
Yes	15.63%	5
No	56.25%	18
N/A	12.50%	4
Additional Comments	25.00%	8

Total Respondents: 32

#	Additional Comments	Date
1	Not that I have noticed.	2/14/2017 6:58 PM
2	I don't think it is as good as it used to be.	2/13/2017 4:36 PM
3	There might be a process, but I'm not aware of one.	2/13/2017 2:33 PM
4	not lately	2/13/2017 2:32 PM
5	Not sure what is involved in this process so can't answer	2/13/2017 2:31 PM
6	Not sure, there are people who take on responsibilities who may be benefitting from intentional processes	11/14/2016 9:35 PM
7	Not sure	11/13/2016 11:17 AM
8	Don't know what that is.	11/3/2016 9:57 AM



### Q10 Our church is in a strong position financially.

Answered: 32 Skipped: 0

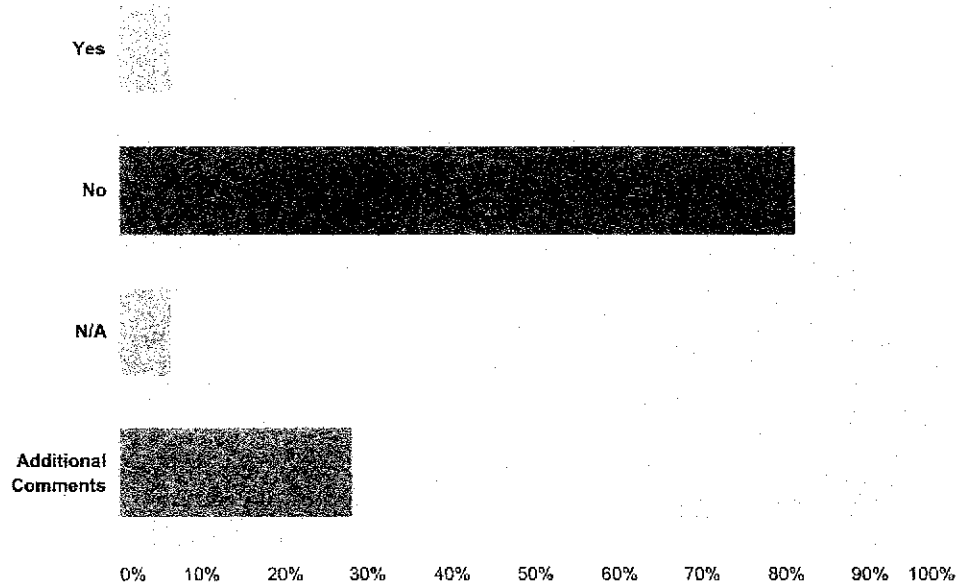

Answer Choices	Responses	
Yes	6.25%	2
No	81.25%	26
N/A	6.25%	2
Additional Comments	28.13%	9

Total Respondents: 32

#	Additional Comments	Date
1	BUT STEADY	2/15/2017 9:52 AM
2	Many improvements & repairs have to wait – we cannot afford them.	2/14/2017 6:58 PM
3	Just recently got into black and although not real strong financially, the long-term increase in finances seems to be occurring.	2/13/2017 9:34 PM
4	It's been much worse but lately things are turning around	2/13/2017 7:12 PM
5	We have corrected some problems. We're doing better but not well enough.	2/13/2017 4:36 PM
6	Not yet	2/13/2017 2:31 PM
7	This is improving	11/13/2016 11:17 AM
8	We are stable. Hallelujah!	11/3/2016 9:57 AM
9	This church has a large percentage of the congregation who are on fixed incomes, so they cannot increase their contributions. We are also currently supporting the Children's Day Out program as an outreach of the Church, which is a further drawdown of available income that could otherwise be put toward the Church financial picture.	10/22/2016 10:13 AM

### Q19 Our church has an intention hospitality and follow-up process for first time guests.

Answered: 32 (39%)

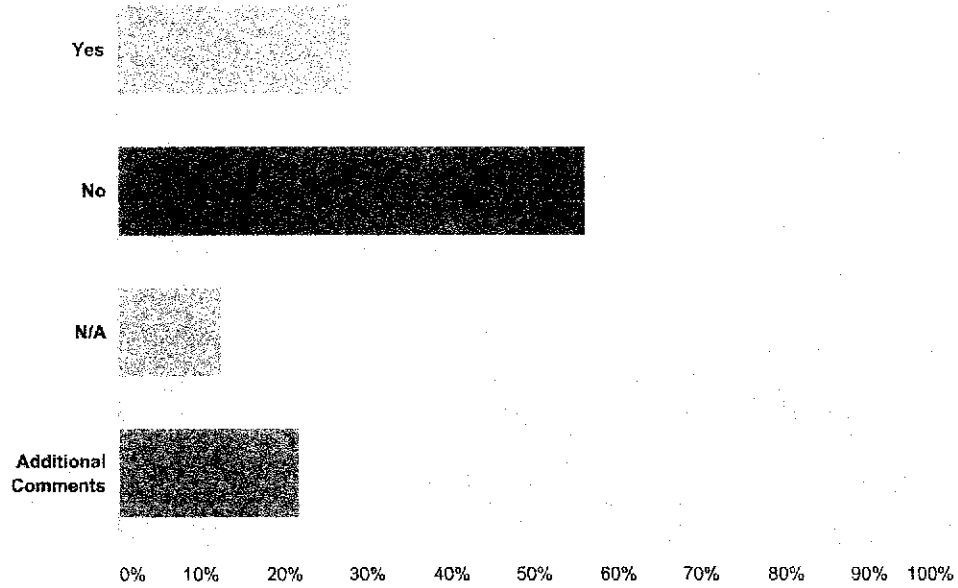

Answer Choices	Responses	
Yes	28.13%	9
No	56.25%	18
N/A	12.50%	4
Additional Comments	21.88%	7

Total Respondents: 32

#	Additional Comments	Date
1	I'm not sure there is follow-up for first time guests	2/14/2017 6:31 AM
2	It's supposed to have but I don't know if it's working.	2/13/2017 4:36 PM
3	The hospitality is what got me to join and to come back to worship. I'm now in Sunday School. I'm the only person in my household who attends and gives to a church, so the hospitality makes me feel "woven in" at the church.	2/13/2017 2:33 PM
4	not really	2/13/2017 2:32 PM
5	it is moving in that direction, but don't feel it is there yet.	2/13/2017 2:31 PM
6	We do have greeters on Sunday mornings, but I don't know that there is any specific or intentional followup with first time visitors.	10/22/2016 10:13 AM
7	We have one member who is very good with this but we depend only on her.	10/22/2016 9:36 AM

### Q20 It is easy to initiate change in our congregation with little resistance.

Answers: 32 | Selected

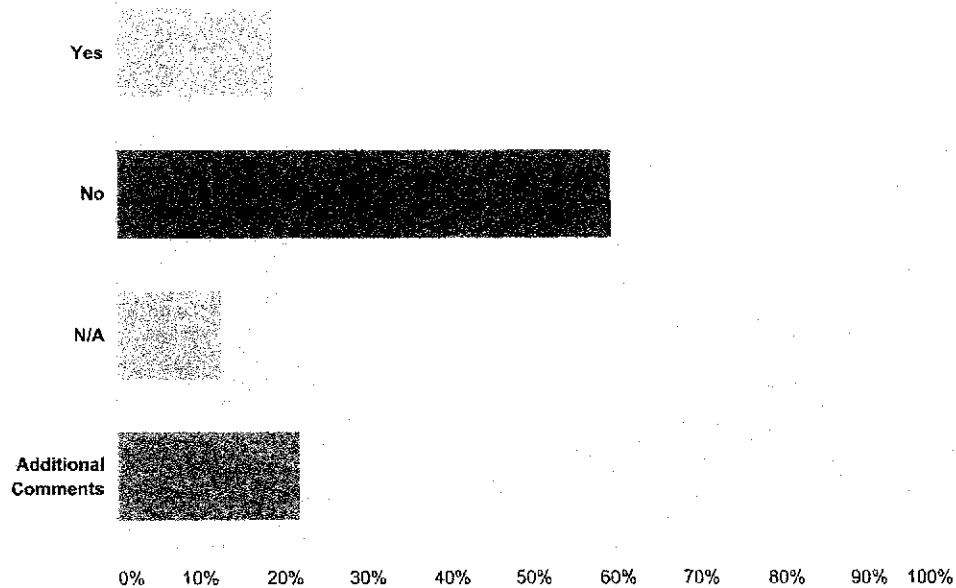

Answer Choices	Responses	
Yes	18.75%	6
No	59.38%	19
N/A	12.50%	4
Additional Comments	21.88%	7

Total Respondents: 32

#	Additional Comments	Date
1	YES AND NO	2/15/2017 9:52 AM
2	Yes and no. It depends on what is being changed.	2/13/2017 9:34 PM
3	We went from three distinctly different worship services to one integrating elements of all three...attendance improving beyond prior levels...cong quickly adapted to dramatic change in budget management...sold parsonage...changed to part time pastor from Elder....working very well	2/13/2017 7:22 PM
4	It's easier than it used to be.	2/13/2017 4:36 PM
5	Most of the time we make changes as needed, but not sure if it is because of agreements or apathy	2/13/2017 2:31 PM
6	Not sure. There have been changes that appear to have been made with little resistance but there are many things that appear to be static. In general, my observation suggests that KUMC members are well meaning and open to being approached, if not bold in their outreach efforts	11/14/2016 9:35 PM
7	It's less resistance than entropy.	11/3/2016 9:57 AM

**Q21 Please identify and list below the 3 greatest victories this church has had in the last 10 years.[If question does not apply please write N/A to move forward.]**

Answers: 30 Responses: 28

Answer Choices	Responses	
1.	100.00%	30
2.	70.00%	21
3.	66.67%	20

#	1.	Date
1	Building a Church	2/14/2017 8:04 PM
2	N/A	2/14/2017 7:00 PM
3	financial stability after decline in membership in 2014	2/14/2017 2:44 PM
4	n/a	2/14/2017 1:50 PM
5	Re-initiated a women's Bible study	2/14/2017 7:44 AM
6	New church facilities in a great location.	2/13/2017 10:50 PM
7	New building	2/13/2017 10:34 PM
8	Gradual growth in children's and youth programs.	2/13/2017 9:50 PM
9	N/A	2/13/2017 7:30 PM
10	New church	2/13/2017 7:30 PM
11	Moving to a new facility	2/13/2017 7:28 PM
12	Built a new church facility	2/13/2017 7:06 PM
13	None	2/13/2017 5:36 PM
14	Adjusting to the new type church facility.	2/13/2017 4:52 PM
15	Children's Sunday school	2/13/2017 4:05 PM
16	Our children's day out program	2/13/2017 2:54 PM
17	Financial Peace University	2/13/2017 2:48 PM
18	building a new church	2/13/2017 2:39 PM
19	N/A	11/17/2016 1:56 PM
20	New building	11/17/2016 1:34 PM
21	Location	11/14/2016 9:43 PM
22	New building	11/13/2016 11:28 AM
23	na	11/3/2016 10:39 AM
24	We built a new church.	11/3/2016 10:22 AM
25	Pastors	10/27/2016 9:39 AM
26	Moving into a new building	10/22/2016 8:21 PM
27	n/a	10/22/2016 10:32 AM
28	n/a	10/22/2016 9:41 AM

29	Apple Seed Reading Club, afterschool program	10/19/2016 2:30 PM
30	N/A	10/16/2016 2:51 PM
#	2.	Date
1	na	2/14/2017 8:04 PM
2	Children's day out growth	2/14/2017 2:44 PM
3	Volunteer reading program	2/14/2017 7:44 AM
4	We have a very active Children's Day Out program	2/13/2017 10:50 PM
5	N/A	2/13/2017 10:34 PM
6	Resiliency during difficult financial times.	2/13/2017 9:50 PM
7	Adapt to huge budget crunch	2/13/2017 7:30 PM
8	Overcoming declining membership after the move	2/13/2017 7:28 PM
9	Admitting there were financial problems and doing something about it.	2/13/2017 4:52 PM
10	Womens group	2/13/2017 4:05 PM
11	New facility	2/13/2017 2:54 PM
12	Transition from interim to settled ministry	2/13/2017 2:48 PM
13	vacation bible school	2/13/2017 2:39 PM
14	N/A	11/17/2016 1:56 PM
15	Strong music program	11/17/2016 1:34 PM
16	It offers a welcoming place for believers to meet	11/14/2016 9:43 PM
17	Getting finances stable	11/13/2016 11:28 AM
18	We have a thriving, Christian oriented day care	11/3/2016 10:22 AM
19	Ministry to school children of the community	10/27/2016 9:39 AM
20	Growth in the mothers' day out program	10/22/2016 8:21 PM
21	Half an Apple School Supply Ministry, supplying needy children with needed school supplies.	10/19/2016 2:30 PM
#	3.	Date
1	na	2/14/2017 8:04 PM
2	popular pastoral appointment/current	2/14/2017 2:44 PM
3	Youth missions	2/14/2017 7:44 AM
4	We have completed the first level of the small church initiative, which should help us to identify our strengths and weaknesses. There are many opportunities to help our church to grow.	2/13/2017 10:50 PM
5	N/A	2/13/2017 10:34 PM
6	The ability to recover from administrative hardship.	2/13/2017 9:50 PM
7	Adopt SCI	2/13/2017 7:30 PM
8	Getting our finances back in ship shape.	2/13/2017 7:28 PM
9	Growth of the CDO program.	2/13/2017 4:52 PM
10	N/A	2/13/2017 4:05 PM
11	The coordination of a caring process in which members alternate being on-call to take meals to members and those in need.	2/13/2017 2:48 PM
12	unknown	2/13/2017 2:39 PM
13	N/A	11/17/2016 1:56 PM
14	Feelling of community	11/17/2016 1:34 PM
15	It has invested in small church initiatives	11/14/2016 9:43 PM

16	The daycare	11/13/2016 11:28 AM
17	We did have a thriving LOGOS program, but we could not sustain it financially. Now we would lack enough volunteers.	11/3/2016 10:22 AM
18	Recognizing the need to participate in the Small Church Initiative for assistance in helping the church survive & move ahead in changing circumstances.	10/27/2016 9:39 AM
19	Wonderful and moving music programs	10/22/2016 8:21 PM
20	Moving to our new location.	10/19/2016 2:30 PM

**Q22 What is your churches Vision Statement, if any? (N/A if you don't know)  
(None if there is no vision statement)**

Answers: 35 Skipped: 2

#	Responses	Date
1	NA	2/14/2017 8:04 PM
2	N/A	2/14/2017 7:00 PM
3	To make disciples of Christ for the transformation of the world	2/14/2017 2:44 PM
4	n/a	2/14/2017 1:50 PM
5	Making disciples of Christ	2/14/2017 7:44 AM
6	N/A	2/13/2017 10:50 PM
7	N/A	2/13/2017 10:34 PM
8	N/A	2/13/2017 9:50 PM
9	N/A	2/13/2017 7:30 PM
10	Being adopted in phase 2	2/13/2017 7:30 PM
11	We do not have one that I am aware of.	2/13/2017 7:28 PM
12	N/A	2/13/2017 7:06 PM
13	n/a	2/13/2017 5:36 PM
14	N/A	2/13/2017 4:52 PM
15	N/A	2/13/2017 4:05 PM
16	A body of faith serving God, family and community through Jesus Christ.	2/13/2017 2:54 PM
17	To be the hands and feet of Christ in the city of Krum, and wherever the members go.	2/13/2017 2:48 PM
18	n/a	2/13/2017 2:39 PM
19	N/A	11/17/2016 1:56 PM
20	n/a	11/17/2016 1:34 PM
21	N/A	11/14/2016 9:43 PM
22	To serve the community	11/13/2016 11:28 AM
23	na	11/3/2016 10:39 AM
24	I've read it. I'm sorry, I think this statement may help Council members. It sure doesn't mean anything to me!	11/3/2016 10:22 AM
25	N/A	10/27/2016 9:39 AM
26	NA	10/22/2016 8:21 PM
27	n/a	10/22/2016 10:32 AM
28	n/a	10/22/2016 9:41 AM
29	N/A	10/19/2016 2:30 PM
30	N/A	10/16/2016 2:51 PM

**Q23 Please list the last 2-3 new ministries that were launched in the last 5 years at this church. [If question does not apply please write N/A to move forward.]**

Answers: 30    Filtered: 2

Answer Choices	Responses	
1.	100.00%	30
2.	80.00%	24
3.	46.67%	14

#	1.	Date
1	na	2/14/2017 8:04 PM
2	Sunday evening services for youth who do not wish to attend on Sunday mornings.	2/14/2017 7:00 PM
3	back pack ministry	2/14/2017 2:44 PM
4	n/a	2/14/2017 1:50 PM
5	Appleseed reading (now defunct)	2/14/2017 7:44 AM
6	New Sunday School classes, especially for children and youth.	2/13/2017 10:50 PM
7	Half an apple reading ministry	2/13/2017 10:34 PM
8	Children's Church	2/13/2017 9:50 PM
9	N/A	2/13/2017 7:30 PM
10	Revised Childrens Day Out childcare/Christian pre-School	2/13/2017 7:30 PM
11	Congregational Care	2/13/2017 7:28 PM
12	Children's Sunday School	2/13/2017 7:06 PM
13	Don't know	2/13/2017 5:36 PM
14	Attention to helping home bound in need of immediate help.	2/13/2017 4:52 PM
15	Children's Sunday school	2/13/2017 4:05 PM
16	Small group	2/13/2017 2:54 PM
17	Caring ministry (food preparation & member sharing)	2/13/2017 2:48 PM
18	volunteer ministry	2/13/2017 2:39 PM
19	Appleseed Ministry	11/17/2016 1:56 PM
20	Appleseed reading club	11/17/2016 1:34 PM
21	N/A	11/14/2016 9:43 PM
22	Children's church	11/13/2016 11:28 AM
23	na	11/3/2016 10:39 AM
24	Backpack ministry—getting most school supplies for Krum schoolchildren. Huge!	11/3/2016 10:22 AM
25	Backpack Blessings	10/27/2016 9:39 AM
26	Backpack blessings - food for the weekend	10/22/2016 8:21 PM
27	Church Backpack Ministry	10/22/2016 10:32 AM
28	apple seed reading club	10/22/2016 9:41 AM



29	Apple Seed Reading Club	10/19/2016 2:30 PM
30	Apple	10/16/2016 2:51 PM
#	2.	Date
1	na	2/14/2017 8:04 PM
2	elementary school tutoring program	2/14/2017 2:44 PM
3	Children/Youth Sunday School ( more organized)	2/14/2017 7:44 AM
4	Children's church with special activities for young children.	2/13/2017 10:50 PM
5	N/A	2/13/2017 10:34 PM
6	Congregational Care	2/13/2017 9:50 PM
7	Established an organized system for congregational care and event response	2/13/2017 7:30 PM
8	Children's Church and Sunday School	2/13/2017 7:28 PM
9	Children's Church	2/13/2017 7:06 PM
10	Providing a place for AA group.	2/13/2017 4:52 PM
11	Womens bible study	2/13/2017 4:05 PM
12	Apple Seed and Backpack Ministry	2/13/2017 2:54 PM
13	Wednesday night women's Bible study	2/13/2017 2:48 PM
14	financial peace	2/13/2017 2:39 PM
15	Backpack Minsitry	11/17/2016 1:56 PM
16	Half an apple school supply assistance	11/17/2016 1:34 PM
17	Appleseed program	11/13/2016 11:28 AM
18	Afterschool reading program for elementary school next door--not enough volunteers this year	11/3/2016 10:22 AM
19	Appleseed Reading Program	10/27/2016 9:39 AM
20	Reading tutoring program after school once a week	10/22/2016 8:21 PM
21	Appleseed Ministry	10/22/2016 10:32 AM
22	backpack ministry	10/22/2016 9:41 AM
23	Half an Apple Back to School Supplies	10/19/2016 2:30 PM
24	Community Garden	10/16/2016 2:51 PM
#	3.	Date
1	na	2/14/2017 8:04 PM
2	na	2/14/2017 2:44 PM
3	Community Garden	2/14/2017 7:44 AM
4	Contemporary church service. Was not very successful. Low attendance.	2/13/2017 10:50 PM
5	N/A	2/13/2017 10:34 PM
6	Special bible studies	2/13/2017 9:50 PM
7	N/A	2/13/2017 4:05 PM
8	Special Touch food bank in cooperation with the Baptist Church	2/13/2017 2:54 PM
9	I don't know that this counts as a ministry, but I LOVE that the pastor has communion each Sunday, and intinction is a great way for our little aging church to care for each other.	2/13/2017 2:48 PM
10	children's day out	2/13/2017 2:39 PM
11	N/a	11/13/2016 11:28 AM
12	CDO Community Chili Supper--draws several hundred residents into the church for food and fellowship	11/3/2016 10:22 AM

13	Back to school supplies for children in community with need	10/27/2016 9:39 AM
14	N/A	10/19/2016 2:30 PM

**Q24 Please list the names of the Pastors you consider to have most effectively led your congregation and 1 reason for the success of each. [If question does not apply please write N/A to move forward.]**

Answer Choices	Responses	
1.	100.00%	30
2.	63.33%	19
3.	50.00%	15

#	1.	Date
1	na	2/14/2017 8:04 PM
2	Christy Thomas	2/14/2017 7:00 PM
3	Christy Thomas/ strong organization/vision/progressive teaching	2/14/2017 2:44 PM
4	Jessica Wright, her articles in the newspaper is what lead me to join	2/14/2017 1:50 PM
5	Christy Thomas- provided a focus for children/youth programs growth	2/14/2017 7:44 AM
6	Our current pastor, Kevin McClain, is very caring, kind, and friendly. He is making good progress with our church, and attendance is growing.	2/13/2017 10:50 PM
7	N/A	2/13/2017 10:34 PM
8	Kerry Smith brought a young, fresh perspective to ministry and had a genteel strength in her decisionmaking process.	2/13/2017 9:50 PM
9	Christy Thomas	2/13/2017 7:30 PM
10	Don Kirsch...encouraged SCI	2/13/2017 7:30 PM
11	Rev Christy Thomas was intrumental in making the move to the new facility happen.	2/13/2017 7:28 PM
12	Roger Hudson -vision	2/13/2017 7:06 PM
13	Christy Thomas - as I saw she really wanted to see the church survive and prosper	2/13/2017 5:36 PM
14	Keri Smith. She was very spiritual.	2/13/2017 4:52 PM
15	Kevin McClain-very personable	2/13/2017 4:05 PM
16	Kerry Smith - She worked hard to reach out to all church members and the community	2/13/2017 2:54 PM
17	Rev. Christy Thomas - excellent teaching and preaching. Her guest column in the Denton newspaper is widely read.	2/13/2017 2:48 PM
18	Valerie Mireb- teaching skills friendliness	2/13/2017 2:39 PM
19	Pastor Christy Thomas - Gave encouragement	11/17/2016 1:56 PM
20	Christy Thomas - Spiritual	11/17/2016 1:34 PM
21	Christy Thomas Had a weekly column (a strong written presence) in Denton Record Chronicle	11/14/2016 9:43 PM
22	Don-helped us come together	11/13/2016 11:28 AM
23	Don Hirsch always had at least one or more statements in each sermon that hit home personally.	11/3/2016 10:39 AM
24	In my years with the church, we had three. Christy Thomas is a powerful preacher, and people joined just to hear her. When she left, they did too.	11/3/2016 10:22 AM
25	Christy Thomas--challenged us to new ways of thinking about our faith.	10/27/2016 9:39 AM
26	Christy Thomas - Related sermons and examples to the people's lives today	10/22/2016 8:21 PM

27	Christy Thomas - She had the ability to place people in different lay positions within the Church to provide them with a sense of purpose and belonging, and encouraged people to become more involved.	10/22/2016 10:32 AM
28	n/a	10/22/2016 9:41 AM
29	N/A	10/19/2016 2:30 PM
30	Kirsch - Cheerful, knowledgeable, dedicated	10/16/2016 2:51 PM
#	<b>2.</b>	<b>Date</b>
1	na	2/14/2017 8:04 PM
2	Don ??	2/14/2017 7:00 PM
3	Don Kirchner gave stability during transition	2/14/2017 2:44 PM
4	Allen Snider- provided multiple options for Bible study aside from Sunday School	2/14/2017 7:44 AM
5	N/A	2/13/2017 10:34 PM
6	Christy Thomas was consistent and a forward mover and dedicated to every aspect of the church's ministry.	2/13/2017 9:50 PM
7	Kevin McClain-great communicator and straight forward style	2/13/2017 7:30 PM
8	Rev Allen Snider (sp?) was an incredible preacher.	2/13/2017 7:28 PM
9	Guy Wilson- charismatic leader	2/13/2017 7:06 PM
10	Christy Thomas, brought in people from all areas through her newspaper column in Krum & Denton papers.	2/13/2017 4:52 PM
11	Christy Thomas-involved children	2/13/2017 4:05 PM
12	Christie Thomas - Wrote exceptional articles that helped our church become better known	2/13/2017 2:54 PM
13	Rev. Jessica Wright - having a young family and a smart, young female voice in the pulpit was an energizing choice. The older men might have resisted, though.	2/13/2017 2:48 PM
14	Christy Thomas - determination	2/13/2017 2:39 PM
15	Part-time Pastor Don Kirsch - Gave hope	11/17/2016 1:56 PM
16	Don Kirsch - Good leadership	11/17/2016 1:34 PM
17	Pastor Don Was strong at bringing people together (a uniter), he also was a very strong speaker of the weekly sermon (message was well presented)	11/14/2016 9:43 PM
18	Jessica-her energy and love of the church	11/13/2016 11:28 AM
19	Jessica Wright also is a powerful preacher, but inherited financial difficulties she was not prepared for.	11/3/2016 10:22 AM
#	<b>3.</b>	<b>Date</b>
1	na	2/14/2017 8:04 PM
2	Kevin McClain	2/14/2017 7:00 PM
3	Kevin McClain current is wonderful	2/14/2017 2:44 PM
4	N/A	2/13/2017 10:34 PM
5	Kevin McClain is fairly new but brings his family and experiences into the church with solidity and determination.	2/13/2017 9:50 PM
6	Rev Kevin McClain, although relatively new, is a Godsent. He has experience with the SCI Phase 2 and also preaches quite well.	2/13/2017 7:28 PM
7	Valerie Mireb- humble and compassionate	2/13/2017 7:06 PM
8	N/A	2/13/2017 4:05 PM
9	Valerie Mireb - Was able to reach the youth	2/13/2017 2:54 PM
10	Rev. Kevin McLain - This pastor is warm, plain-spoken, but very wise. He imparts deep theological observations in a way that is much, much more accessible than Rev. Thomas (I LOVE her). His sermon on Sunday about the judgment levied against anger was presented very simply, but scorched a spot on my heart that has been hardened against evangelical supporters of Donald Trump. I was upset by the sermon, but usually, a sermon that upsets me ends up being important.	2/13/2017 2:48 PM
11	Kevin McClain- sense of humor willingness to be a part of the congregation	2/13/2017 2:39 PM

12	Jessica Wright - Good leadership	11/17/2016 1:34 PM
13	Kevin McClain (new) People like him He will become a very strong pastor (needs focus but has people on his side)	11/14/2016 9:43 PM
14	Kevin-He is 100% in and so is his family	11/13/2016 11:28 AM
15	Don Hirsch did an excellent job of jump-starting us as a Methodist, proactive congregation.	11/3/2016 10:22 AM

**Q25 Please list 2-3 ministries within the last 5 years that the church has recently tried that did not work, and a brief assessment of why the ministry failed. [If question does not apply please write N/A to move forward.]**

Answered: 30 Skipped: 0

Answer Choices	Responses	
1.	100.00%	30
2.	46.67%	14
3.	36.67%	11

#	1.	Date
1	Children's sunday school-lack of children's participation	2/14/2017 8:04 PM
2	N/A	2/14/2017 7:00 PM
3	Children's day out has really struggled financially, but seems to be doing better.	2/14/2017 2:44 PM
4	n/a	2/14/2017 1:50 PM
5	LOGOS- not enough volunteers	2/14/2017 7:44 AM
6	Contemporary church service. Low attendance.	2/13/2017 10:50 PM
7	N/A	2/13/2017 10:34 PM
8	LOGOS - largely in part to the changing dynamics of youth and their obligations to school activities after school during the week.	2/13/2017 9:50 PM
9	Van	2/13/2017 7:30 PM
10	Appleseed reading mentoring--worked well until wenran out of volunteers	2/13/2017 7:30 PM
11	n/a	2/13/2017 7:28 PM
12	N/A	2/13/2017 7:06 PM
13	Jessica Wright - totally not qualified to lead a church - blame the bishop and DS's for their lack of caring and interest in small rural churches	2/13/2017 5:36 PM
14	Providing three different services each Sunday, putting a strain on staff, trying to be all things to all people.	2/13/2017 4:52 PM
15	N/A	2/13/2017 4:05 PM
16	LOGOS - I think there were too many other school & sports commitments & leadership was not there	2/13/2017 2:54 PM
17	A few years ago, our children's day out program lost its accreditation due to staff negligence. Instead of the responsible parties being accountable, they fomented conflict on the district level. I thought the district responded inappropriately.	2/13/2017 2:48 PM
18	Logos- no continuity and advice for new leadership	2/13/2017 2:39 PM
19	Appleseed - This may be last year due to no volunteers	11/17/2016 1:56 PM
20	n/a	11/17/2016 1:34 PM
21	N/A	11/14/2016 9:43 PM
22	Appleseed reading program- not enough volunteers	11/13/2016 11:28 AM
23	na	11/3/2016 10:39 AM
24	LOGOS worked for almost a decade but we could not sustain financially in the rough year.	11/3/2016 10:22 AM

25	Appleseed Reading Program --lack of volunteers	10/27/2016 9:39 AM
26	NA	10/22/2016 8:21 PM
27	n/a	10/22/2016 10:32 AM
28	n/a	10/22/2016 9:41 AM
29	Apple Seed Reading Club, not enough committed volunteers.	10/19/2016 2:30 PM
30	N/A	10/16/2016 2:51 PM
#	2.	Date
1	nursery availability-not consistant	2/14/2017 8:04 PM
2	We tried an early traditional service, but attendance wasnt good	2/14/2017 2:44 PM
3	Appleseed Reading- not enough volunteers	2/14/2017 7:44 AM
4	Formal early morning service. Very few people attended.	2/13/2017 10:50 PM
5	N/A	2/13/2017 10:34 PM
6	N/A	2/13/2017 7:06 PM
7	Once we moved across town, the choir fell apart. It is missed.	2/13/2017 4:52 PM
8	N/A	2/13/2017 4:05 PM
9	Apple Seed Reading program - lack of volunteers to pair with children needing reading assistance	2/13/2017 2:54 PM
10	We tried an outings ministry to get members socializingf and building relationships - but didn't make it happen mostly because I didn't run with it.	2/13/2017 2:48 PM
11	Women's Groups- perceived as something for old people	2/13/2017 2:39 PM
12	Backpack feeding program-people not giving as much	11/13/2016 11:28 AM
13	Second worship service with alternative music never grew beyond 20-30 people.	11/3/2016 10:22 AM
14	Backpack Blessings--lack of volunteers & financial support	10/27/2016 9:39 AM
#	3.	Date
1	na	2/14/2017 8:04 PM
2	We tried an evening contemporary service the three services per day divided the congregation too much.	2/14/2017 2:44 PM
3	Annual school supply drive- not enough volunteers	2/14/2017 7:44 AM
4	N/A	2/13/2017 10:50 PM
5	N/A	2/13/2017 10:34 PM
6	N/A	2/13/2017 7:06 PM
7	N/A	2/13/2017 4:05 PM
8	The church tried to build an additional worship service, and the service met for a while. I don't know why it flagged.	2/13/2017 2:48 PM
9	n/a	2/13/2017 2:39 PM
10	Logos-not enough volunteers	11/13/2016 11:28 AM
11	We are trying Sunday School for children for the third time. LOGOS on Wednesdays seemed to wipe out Sunday School. We are having some success now.	11/3/2016 10:22 AM

**List what you feel are the 3 most disruptive events in the history of your church. [If question does not apply please write N/A to move forward.]**

Removed 10 Responses

Answer Choices	Responses	
1.	100.00%	30
2.	66.67%	20
3.	43.33%	13

#	1.	Date
1	Pastor turnover	2/14/2017 8:04 PM
2	Initiation of the Day Care/School	2/14/2017 7:00 PM
3	Lack of attendance after Christy left along with large mortgage and new parsonage hurt church's finances.	2/14/2017 2:44 PM
4	n/a	2/14/2017 1:50 PM
5	Drive to build new church building and buy new parsonage	2/14/2017 7:44 AM
6	Building the new church by borrowing \$1,000,000.	2/13/2017 10:50 PM
7	Constant change at the pastor position - change in focus and relationships	2/13/2017 10:34 PM
8	Having to sell the parsonage/house	2/13/2017 9:50 PM
9	People trying to run everything	2/13/2017 7:30 PM
10	Building unaffordable new church	2/13/2017 7:30 PM
11	The move to the new facility and the subsequent debt.	2/13/2017 7:28 PM
12	Building a new church	2/13/2017 7:06 PM
13	People who bury their heads in the sand. There are several 'factions' in the church and none wish to hear, listen, work with etc. the others	2/13/2017 5:36 PM
14	Loss of an associate pastor.	2/13/2017 4:52 PM
15	Change in pastors	2/13/2017 4:05 PM
16	Move into new facility	2/13/2017 2:54 PM
17	The retirement of Rev. Christy Thomas.	2/13/2017 2:48 PM
18	Having a new pastor who was here for a month an then left for maternity leave for several months	2/13/2017 2:39 PM
19	N/A	11/17/2016 1:56 PM
20	The painful decision for move from a full time to part time pastor	11/17/2016 1:34 PM
21	I do not know what events have occurred, only that something has occurred	11/14/2016 9:43 PM
22	Losing Jessica due to fianances	11/13/2016 11:28 AM
23	na	11/3/2016 10:39 AM
24	Not sure there are three. And I am not privy to a fair amount of the problem. It centered around some of Christy Thomas' financial management, near as I can tell--and I do mean mismanagement, not anything crooked. At the same time, Children's Day Out also suffered some financial problems. The head of CDO was abruptly fired and there was a resulting malaise that I think newcomers to the church could pick up on, so they did not stay. It is past. If there is more to the story, I don't know it.	11/3/2016 10:22 AM
25	Decline in membership--long-standing members leaving the church	10/27/2016 9:39 AM



26	NA	10/22/2016 8:21 PM
27	The CDO financial fiascos which have almost forced the Church into insolvency twice now.	10/22/2016 10:32 AM
28	n/a	10/22/2016 9:41 AM
29	Children's Day Out Program, financial burden and use of the building.	10/19/2016 2:30 PM
30	losing full-time pastor	10/16/2016 2:51 PM
#	<b>2.</b>	<b>Date</b>
1	na	2/14/2017 8:04 PM
2	Untimely retirement of Christy Thomas	2/14/2017 7:00 PM
3	We had to go to a part time pastor and there was a lot of fear of what we would get/but we do have hope	2/14/2017 2:44 PM
4	Firing of Children's Day Out Director	2/14/2017 7:44 AM
5	Buying a new expensive church parsonage while being so far in debt. Then having to sell it.	2/13/2017 10:50 PM
6	N/A	2/13/2017 10:34 PM
7	Going from full time pastor to part time.	2/13/2017 9:50 PM
8	Clicks	2/13/2017 7:30 PM
9	Responding to that budget crisis	2/13/2017 7:30 PM
10	When Rev Christy came aboard, we lost several members over the years she was pastor. I think the fund raising took a lot out of us.	2/13/2017 7:28 PM
11	CDO personnel conflicts	2/13/2017 7:06 PM
12	Loss of popular music director with the church's move.	2/13/2017 4:52 PM
13	Change in processes	2/13/2017 4:05 PM
14	The loss of Rev. Jessica Wright.	2/13/2017 2:48 PM
15	Finding out there wasn't enough money and having to go back to a part time pastor	2/13/2017 2:39 PM
16	N/A	11/17/2016 1:56 PM
17	N/A	11/14/2016 9:43 PM
18	Financial problems	11/13/2016 11:28 AM
19	Jessica Wrights, not being a pastor to the members.	10/19/2016 2:30 PM
20	selling parsonage	10/16/2016 2:51 PM
#	<b>3.</b>	<b>Date</b>
1	na	2/14/2017 8:04 PM
2	Firing of Pastor Jessica Wright due to church finances	2/14/2017 7:44 AM
3	Having four lady pastors in a row for about 12 years or so.	2/13/2017 10:50 PM
4	N/A	2/13/2017 10:34 PM
5	Dare to Dream campaign.	2/13/2017 9:50 PM
6	Young pastor who was not ready	2/13/2017 7:30 PM
7	New Elder appointment that didn't fit	2/13/2017 7:30 PM
8	The loss of Rev Christy as it made us realize how pastor-centric our church had become.	2/13/2017 7:28 PM
9	Pastor conflicts with staffmembers	2/13/2017 7:06 PM
10	N/A	2/13/2017 4:05 PM
11	move and purchase of new parsonage	2/13/2017 2:39 PM
12	N/A	11/17/2016 1:56 PM
13	Daycare struggles between the two Christy's	11/13/2016 11:28 AM

**Q27 List the 3 best ministries this church offers that help it to connect and serve the community. [If question does not apply please write N/A to move forward.]**

Answers: 30 Skipped: 2

Answer Choices	Responses	
1.	100.00%	30
2.	76.67%	23
3.	60.00%	18

#	1.	Date
1	VBS	2/14/2017 8:04 PM
2	Senior Breakfast, at the end of the school year	2/14/2017 7:00 PM
3	food pantry	2/14/2017 2:44 PM
4	n/a	2/14/2017 1:50 PM
5	Vacation Bible School	2/14/2017 7:44 AM
6	Back pack ministry to help children with all their school supplies.	2/13/2017 10:50 PM
7	Children's Day Out	2/13/2017 10:34 PM
8	Special Touch ministries.	2/13/2017 9:50 PM
9	Music	2/13/2017 7:30 PM
10	CDO	2/13/2017 7:30 PM
11	"Share the load" of supporting Special Touch Ministries at New Life 1st Baptist (food for the disadvantaged)	2/13/2017 7:28 PM
12	N/A	2/13/2017 7:06 PM
13	The working with the community food caring - back pack ministry - other's I cannot remember the names	2/13/2017 5:36 PM
14	CDO	2/13/2017 4:52 PM
15	Apple seed reading program	2/13/2017 4:05 PM
16	Children's Day Out	2/13/2017 2:54 PM
17	Appleseed program - tutoring school children	2/13/2017 2:48 PM
18	Children's day out	2/13/2017 2:39 PM
19	N/A	11/17/2016 1:56 PM
20	Music - program	11/17/2016 1:34 PM
21	Children's programs	11/14/2016 9:43 PM
22	The Daycare	11/13/2016 11:28 AM
23	help the children that needed school supplies.	11/3/2016 10:39 AM
24	Children's Day Out	11/3/2016 10:22 AM
25	Children's Day Out	10/27/2016 9:39 AM
26	Backpack blessings	10/22/2016 8:21 PM
27	The Senior Breakfast held for graduating seniors of Krum High School each spring.	10/22/2016 10:32 AM
28	n/a	10/22/2016 9:41 AM

29	Currently nothing.	10/19/2016 2:30 PM
30	Apple	10/16/2016 2:51 PM
#	2.	Date
1	na	2/14/2017 8:04 PM
2	Day Care/School	2/14/2017 7:00 PM
3	community garden	2/14/2017 2:44 PM
4	Children's Day Out	2/14/2017 7:44 AM
5	Children's Day Out. 3. Providing food for children to take home over the weekend. 4. Sponsor Boy Scout troop.	2/13/2017 10:50 PM
6	N/A	2/13/2017 10:34 PM
7	children's church.	2/13/2017 9:50 PM
8	Boy Scouts	2/13/2017 7:30 PM
9	CDO (Children's Day Out) Ministry	2/13/2017 7:28 PM
10	N/A	2/13/2017 7:06 PM
11	Open hearts, open minds, open doors.	2/13/2017 4:52 PM
12	Angel tree	2/13/2017 4:05 PM
13	Apple Seed Reading Program/Backpack ministry	2/13/2017 2:54 PM
14	Logos - Wednesday night program to care for teens and youth	2/13/2017 2:48 PM
15	Community Garden	2/13/2017 2:39 PM
16	N/A	11/17/2016 1:56 PM
17	Outreach program	11/17/2016 1:34 PM
18	Potlucks and events	11/14/2016 9:43 PM
19	Youth in Sunday	11/13/2016 11:28 AM
20	Backpack Ministries	11/3/2016 10:22 AM
21	Visiting members and community participants in their homes and hospitals	10/22/2016 8:21 PM
22	(up to this year) The Appleseed Reading Program, which helped Krum middle schoolers with reading/comprehension problems. Unfortunately that program has been discontinued this year, due to a lack of volunteers.	10/22/2016 10:32 AM
23	Backpack blessing	10/16/2016 2:51 PM
#	3.	Date
1	na	2/14/2017 8:04 PM
2	back pack ministry	2/14/2017 2:44 PM
3	United Methodist Men Service Projects	2/14/2017 7:44 AM
4	N/A	2/13/2017 10:34 PM
5	Children's Day out.	2/13/2017 9:50 PM
6	Na	2/13/2017 7:30 PM
7	Congregational Care's fellowship cook-up gatherings for cooking and freezing meals for families in need.	2/13/2017 7:28 PM
8	N/A	2/13/2017 7:06 PM
9	Working with Special Touch Ministries.	2/13/2017 4:52 PM
10	Back pack blessings	2/13/2017 4:05 PM
11	Special Touch food pantry program	2/13/2017 2:54 PM
12	Sunday mornings. It's really nice to see how people care for each other.	2/13/2017 2:48 PM
13	Backpack ministries	2/13/2017 2:39 PM

# HCI/SCI Congregational Survey 2016

SurveyMonkey

14	N/A	11/17/2016 1:56 PM
15	Public events	11/17/2016 1:34 PM
16	Small groups of bible study	11/14/2016 9:43 PM
17	HS graduation breakfast	11/13/2016 11:28 AM
18	Hopefully we will revive Appleseed Reading Club next year	11/3/2016 10:22 AM